Tommy Wheeler

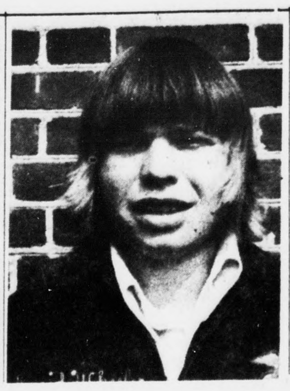
Thomas Moore

Stephen Lamb

Ronald Jones

David Hix

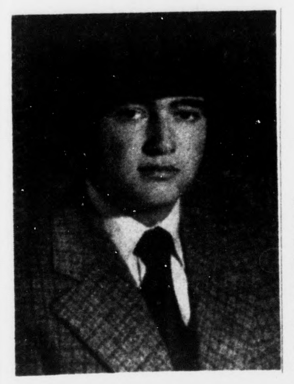
Clifton Carson

# Local FFA Members Received State Farmer Degrees

*Were Elected June 19th*

Blacksburg - Three-hundred eighteen members of the Future Farmers of America were elected to receive the State Farmer Degree here Wednesday night, June 19th. The FFA is an organization of students studying Agricultural Education in the public high schools. The election was a part of the first session of the 48th Annual State Convention of the FFA held last week at Virginia Tech.

The degree conferring ceremony and awarding of keys took place at the Wednesday night session. The State Farmer Degree is the highest honor a State Association may confer upon its members in recognition of accomplishments in agriculture as well as other high school and community activities. The number receiving the degree is limited to 2 percent of the active membership. This year's membership is 16,794 in 201 chapters.

In addition to the honors conferred upon the active members, the State Association elected Virginia adults to receive the Honorary State Farmer Degree. These were selected in recognition of their contributions to Agricultural Education and the FFA. They also received the Degree at the June 19th night session.

From Appomattox County, those elected to receive the State Farmer Degree were Clifton Carson, Glenn Doss, David Hix, Ronald Jones, Stephen Lamb, Thomas Moore and Tommy Wheeler.

Glen Doss

## *Promoted To Rank of Cadet PFC*

The Virginia Polytechnic Institute and State University Corps of Cadets has announced that Cadet David S. Wheeler has recently been promoted to the rank of Cadet Private First Class in the Corps of Cadets.

Wheeler is presently a freshman at Virginia Tech, enrolled in Army ROTC. His major is General Business.

David is the son of Mr. and Mrs. Ben D. Wheeler, who reside at Route 2, Appomattox. He is a 1973 graduate of Appomattox County High School.

**CORRECTION ON ACHS HONOR ROLL**

The names of two Appomattox County High School student were omitted from the listing of the Honor Roll and Honor Society Roll that was published in last week's issue of the **Times-Virginian.**

Added to the list of students named to the Honor Soceity Roll are Julie Moore and Qarren Coleman, 11th grade.

**Cheerleaders To Sponsor Car Wash**

The Varsity Cheerleaders of Appomattox County High School will sponsor a car was at the Farmers National Bank - Triangle Plaza Branch on Saturday, June 29th from 10 a.m. until 4 p.m.

The cost for each outside wash will be $1.50 per car. All proceeds will go to the cheerleaders for their trip to camp.

## *Modernistic Club News*

A large number of Sunday School scholars were present at the 10 o'clock hour Sunday at Galilee Baptist.

The lesson was well explained to the pupils, by their various teachers. The offering for the morning was liberal.

Some plans were formulated for the annual outing for the Sunday School group, which will be complted in the near future.

Regular preaching service was held at First Baptist Church Sunday at the 11 o'clock service. An appreciative audience was present, and listened to an inspiring message, delivered by pastor Davis. The message was filled with helpful information. All returned to their homes, feeling that the morning hour was well spent.

The Galilee Youth Group will present a program at the church, July 7th, the 1st Sunday in the month of July. The group extends an invitation to the many sister church youth to be present and share on program, by bringing greetings from his or her church. The hour has been changed from 3 p.m. to 6 p.m. in order not to have two programs, in the near by community, at the 3 p.m. hour. The Youth of Galilee will be looking for you, and you to be present. At the close of the program the youth plans a weight rally.

We are still praying for the sick of the community here and else where.

The writer talked with sister Theda Harris Monday and she seems to be on the road to recovery. Let us pray that Sister Harris may continue to improve.

Sister Fannie Womack will be guest speaker for Galilee Baptist Youth Group, July 7, at 6 p.m.

Sister Womack will also bring the church Sunday School up to date on the annual meeting of the State Baptist Sunday School Convention, which will be held at the Virginia College, in Lynchburg, Va. this year during the second week in August. We ask one and all to come over to Galilee Baptist Church for the program.

**In and Out of town over the week end.**

Mesdames Annie Mae Humbles and Bessie Watson visited their sick relatives Sunday, June 23. Mesdames Humbles visited her husband in Roanoke and Bessie Watson visited her sister-in-law, Ms. Pearl Watson, who resides in Roanoke. The two visitors found their relatives in fair condition. Mesdames Humbles and Watson enjoyed the mountain scenery on the way to the city.

See you next week!!!

**SPOUT SPRING HOMEMAKERS TO MEET**

The Spout Spring Extension Homemakers will meet Thursday, June 27 at 7:30 p.m. in the home of Mrs. Eva Jamerson. The program will be "Care of The Hair and Skin."

All members please be present.

**Protect our forests' beauty from fire!**

# Puritan Pulpit

*O LORD, TO US BELONGS THE SHAME OF OUR FACES . . . BECAUSE WE HAVE SINNED AGAINST YOU . . . Daniel 9:8*

A deep sense and clear sight of sin and the punishment which it deserves, should make us lie low before the throne. We have sinned as Christians. Alas! that it should be so. Favored as we have been, we have yet been ungrateful: privileged beyond most, we have not brought forth fruit in proportion. Who is there, although he may long have been engaged in the Christian warfare, that will not blush when he looks back upon the past? As for our days before we were saved, may they be forgiven and forgotten; but since then, though we have not sinned as before, yet we have sinned against light and against love - light which has really penetrated our minds, and love in which we have rejoiced. Oh, the atrocity of the sin of a pardoned soul! An unpardoned sinner sins cheaply compared with the sin of one of God's own elect ones, who has had communion with Christ and leaned his head upon Jesus's bosom.

Look at David! Many will talk of his sin, but I pray you look at his repentance, and hear his broken bones, as each one of them moans out its painful confession! Mark his tears, as they fall upon the ground, and the deep sighs with which he accompanies the softened music of his harp! We have erred: let us, therefore, seek the spirit of penitence. Look, again, at Peter! We speak much of Peter's denying his Master. Remember it is written, "He wept bitterly". We have no denials of our Lord to be lamented with tears? These sins of ours, before and after conversion, would consign us to the place of inextinguishable fire if it were not for the sovereign mercy which has made us to differ, snatching us like brands from the burning. My soul, bow down under a sense of your natural sinfulness, and worship your God. Admire the grace which saves you - - the mercy which spares you - - the love which pardons you!

Ernie W. Lucas, Pastor
Bible Baptist Church
Appomattox, Va. 24522


READ & USE the WANT ADS for BEST RESULTS

ARE YOU FAT? OVERWEIGHT?

ODRINEX contains the most effective reducing aid available without prescription! One tiny ODRINEX tablet before meals and you want to eat less - down go your calories - down goes your weight!

Thousands of women from coast to coast report ODRINEX has helped them lose 5, 10, 20 pounds in a short time - so can you. Get rid of ugly fat and live longer!

ODRINEX must satisfy or your money will be refunded. No questions asked. Sold with this guarantee by

REVCO DISCOUNT — EVERY DAY IS SAVINGS DAY - ON EVERYTHING AT REVCO

For cleaner soybeans, without incorporation, tank-mix Lorox* with Lasso®.

You'll control almost any annual grass or broadleaf weed that's in your soybeans . . . a broader spectrum of control than either could provide by itself.

With Lasso plus Lorox,* you can count on controlling fall panicum, common ragweed, pigweed, smartweed and crabgrass.

And you don't incorporate Lasso plus Lorox. You can save yourself a trip over your fields. Pretty important these days.

So start making your plans now to harvest cleaner beans.

Go with a preemergence application of Lasso plus Lorox.

Lasso® HERBICIDE BY Monsanto

As with all agricultural products, read and follow the Lasso label instructions.

*Lorox is a registered trademark of E.I. DuPont de Nemours and Company.

Advertise the Action Way! The Want Ad Way!

JONES EXTERMINATORS
PEST CONTROL
BONDED TERMITE CONTROL
Lynchburg, Va. V16-7532
CALL
J. E. JAMERSON & SONS
Appomattox, Va.
352-7432
For
Free Termite Inspection
And
Pest Control Estimates

* PHOTOGRAPHY on CHINA
* PHOTO COPYING
* ENLARGEMENTS
*OLD PHOTOGRAPHS Copied
[Specializing in Miniatures]
* PICTURES
[Hand Colored in Oil]
*WEDDING PICTURES In Color
Ferrell's Art Ware
Joseph D. Ferrell
Rt. 460 West, Appomattox, Va.
Phone 352-7500

Fred Jones
New
Brick Houses
For Sale
Phone 352-7872

A. S. Moore
HEATING & COOLING
ELECTRIC & OIL
PHONE 352-7932

W. R. Tyree
Painting Contractor
Phone 352-7555
Spout Spring, Va.

W & W
PAINTING CONTRACTORS
PHONES
Steve Wilson - 352-7804
Plicky Williams - 352-8854
Appomattox, Va.

Fred Jones
Well Co.
NO WATER - NO PAY
Phone 352-7872
Appomattox, Va. 9-11-tf

FALWELL WELL CORP.
Wells Drilled, Pump Installed
Sales and Service
846-2739 Day
846-4719 Night
3900 Campbell Avenue
Lynchburg, Virginia

FOR SALE
On 1 acre -
Beautiful 3 Bedroom Home.


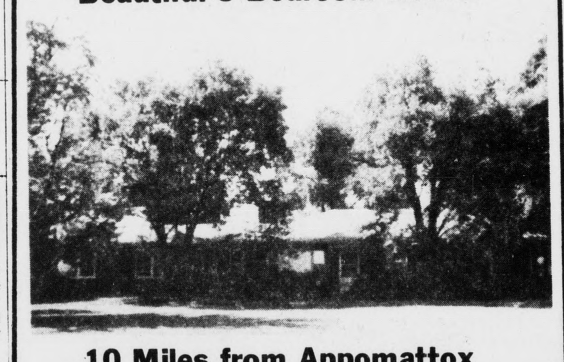


10 Miles from Appomattox
off Rt. 727 $35,000.00 -
Appointment only call 352-8577

Simplify Shopping and Selling WANT ADS

Upholstering
TEN DAY DELIVERY
Tired of your old furniture, can make it new.
Free Estimate with beautiful Samples
Oakes
Upholstering
Phone 846-6087
Lynchburg, Virginia

FOR OUR CHILDREN'S SAKE Drive Carefully

STATE-WIDE REALTY CO.
408-A E. THIRD STREET., FARMVILLE, VA.
OFFICE PHONE 392-6164

Listed below are a few of our quality listings in the APPOMATTOX AREA:

Palatial Home in Appomattox with 5 bedrooms, living room with fireplace, formal dining room, modern kitchen, den and sun room. This home has new wiring, plumbing, roof, storm windows and doors. Carpeting throughout, oil heat, and a beautifully landscaped yard. $45,000.

21 acres, part open, stream, on paved road near Spout Spring. Good building site. $11,000.

30 beautiful acres with 20 op[en] and a two-story Colonial ho[me] built in 1820's. The home has a living room, dining room, large kitchen, 3 large bedrooms, library, 2 full baths, oil heat, storm windows, fireplaces. There are several outbuildings, good fencing, stream and a beautiful yard. $66,500. SOLD

11 acres with good 2 bedroom cottage with bath and garage. Nice lake full of fish. Lots of fruit trees and planted pines. $28,500.00.

91 acre farm, long road frontage, 6 room residence, several acres open, stream, large orchard, 15 miles from Appomattox. Nice buy at $55,000.

82 acres farm with good 6 r[oom] home with bath, new s[...] windows, roof and [...] inside. 50 [...] acres tobacco allotm[ent]. Several barns. $55,000. SOLD

5.5 acres part open, 7 mile[s] Appomattox, $4,495.00 - ter[ms]

17.7 wooded acres about [...] minutes from Appomattox [...] stream and State R[oad] frontage. $11,500. Good fi[nanc]ing.

24 acres, modern home w[ith] bedrooms, living room, di[ning] room, eat-in kitchen, den w[ith] fireplace, 2½ baths, hot w[ater] heat, aluminum siding, [...] basement and carport. 7 m[iles] from Appomattox. $47,000.

5 acres near Spout Spri[ng]. Part open, paved road. $[...] Terms.

3 acres on James River 15 m[iles] from Appomattox. Rustic [...] room cabin, electricity, ex[cel]lent fishing and hunt[ing]. $6200.00 - cash.

22 acres just off paved r[oad], stream, excellent financ[ing]. $9100.

3 Bedroom Brick Home near Rt. 460, Eat-in Kitchen, Carpeted Floors, Almost New, Full Walk-In Basement, Central Heat, Beautiful Yard, 1¾ Acre Lot, Good Buy At $27,500.

SEE US BEFORE BUYING OR SELLING!
BASIL ATKINS 392-5190
LARRY ATKINS 392-6384
K. M. BEASLEY, JR. 574-8838
TOMMY TALBOTT 392-6035
BRENDA ATKINS 392-6384
KITTY JARRELL 392-4643
ALLEN CARMODY Appomattox 352-6312


CLASSIFIED RATES
[...]e 1, 1972
[Co]py must be in the [Times-]Virginian Office by -
TUESDAY NOON
Cash Accompanies the
4¢ PER WORD
Minimum per issue
[Ca]sh Does not -
6¢ PER WORD
Minimum per issue
DISPLAY
[Cla]ssified Advertising
PER INCH
[Card of] Thanks, Resolutions of [Respect,] In Memoriam, Enter[tainment,] Etc., will be used ONLY [when ca]sh accompanies orders.


[M]obile Homes
Bennie's [Mo]bile Homes
[...] to buy new and used [manufa]ctured homes, Mobile [Home] Insurance, and Access[ories. La]rge Selection of quality [...] backed by best service [in] Central Virginia. Call [...]239-0365 or visit us [...] from Air Port Entrance [...] South, Lynchburg, [...] Dlr. No. 0507 11-15-12t

[N]APA Your NAPA Jobber is the Right Place to go.
[NATIO]NAL AUTO PARTS
[E]ast Harrell Street
Phone 352-7175
[APPO]MATTOX, VA. 24522
[MAR]SHALL GOIN

[...]STEIN DISPOSAL
[...]mlinson - Big Island,
[...] (Lynchburg & Bedford)

[AU]CTION
[J]une 28th, 10:30 a. m.
[C]OWS & HEIFERS
[...] Eleven Daughters of
[...] OAK RAG APPLE
[...] ELEVATION
[...] Herd & Bred Heifers
[...] calving in August
[...]eraging over 55 lbs. per
[D]airy Equipment
[...] gal. Mueller Tank
[...]aval 6-unit Pipeline
[...]bs. VA. BASE MILK
[...]WNBY AUCTION & REALTY
804-358-8493
[...]ge Road, Richmond,

[T]ED SIMS Real Estate
* * *
[JU]ST NEW 3 B.R. Brick [R]ancher. 100 x 200 lot, [...]r duct heat, walk-out [basem]ent. $22,000.00
* * *
[...]EAST - 5 B.R. brick [...], 2½ baths, 13 rooms in [...] completed for terrace apt., [b]aseboard heat, 2 acres of [beau]tiful land. $38,900.00
* * *
LOT FOR SALE
[...] Confederate Blvd. and [...] St. - good building site [...] town water and sewer, [...] frontage -
Ted Sims Real Estate
111 Church Street
Lynchburg, Virginia
Phone 845-2383




# for Quick Results... CLASSIFIED ADS

## For Sale

FOR SALE - Aluminum Siding Storm Windows and Doors, Roofing, Etc. Many years experience - Financing Available. For details without obligations call Phillip Kitchen-Dillwyn Home Improvement Co. 969-4017 2-24-tf

For Sale - Good 3 Bedroom Home - Beautiful Shaded Lot - 6 Miles from Town - Call 352-7886. 4-11-tf

FOR SALE: FIRE WOOD. Sawed or long lengths. B. C. Coleman. Phone 352-8980. 4-18-TF

FOR SALE: WEDDING INVITATIONS: Informals, Napkins. Phone 352-8215, TIMES VIRGINIAN. 3-14-tf

FOR SALE: Irish Setter Puppies, female $40.00, purebred but not registered. Also rabbits, all sizes. Phone 352-3481. Roy Massie. 6-27-1t

*POSTED SIGNS AND HUNTING Permit Cards* for sale - The Times-Virginian - Phone 352-8215, Appomattox. 9-13-tf

FOR SALE - Maple Cutting Boards for cutting, chopping and slicing, sizes 12x16. J.E. Sears & Co., Inc., Appomattox, Va. 2-8-tf

FOR SALE: Self-propelled 203 Combine with corn head and grain head - call 352-7960 - after call 248-5490. 6-27-3t

FOR SALE: 1969 Chevelle Concours Sta. W/air & Power. Burnett Motor Co. Inc., Concord, Va. D.L. 7419. 6-27-1t

**FLOWERS AND VEGETABLE PLANTS greatly reduced in price and must go at once, so don't miss these opportunities** for some good plants. All varieties of tomatoes, sweet peppers, hot peppers, cabbages, egg plant, cucumbers, squash, cantaloupe, watermelons. Just ask and I believe we can serve your needs. Wilkes Plant Farm, Appomattox, Va. 6-27-2t

For better prices on Hot Point Appliances, Zenith, Motorola and General Electric T.V. See us at Chestnut Hill Shopping Center. **ED HAWKINS, INC. 5222 Fort Ave. - P.O. Box 4146, Lynchburg, Virginia, 24502** 9-13-tf

**HAMMOND ORGANS** for Home and Church. For demonstration Phone 846-4639. (Collect) Terms. **ROBERTS PIANO CO.,** 717 Main St., Lynchburg, Va. 8-8-tf

1970 Chevrolet Impala - 4 Door Hard Top - Vinyl Top - Factory Air - Extra Clean - Call 352-2582. Marsh Motor Sales. DL# 3484. 6-20-1t

FOR SALE: I have a 1973 two bedroom Mobile Home for sale. Call Betty Johnson at 933-8359 is you are interested. 5-30-5p

FOR SALE:1972 Signet House Trailer - 3 Bedrooms - Gun Type Furnace. Contact Leroy Pollard - 352-7002 or 352-8352. 6/20/tf

KINDLING WOOD for sale. J. E. Sears - Phone 352-7138, Appomattox. 6-20-tf

MOTORCYCLE: 1970 Honda 350, $350 - Phone 352-8778. Paul Ford, Jr. 6-20-3p

FOR SALE: 1948 Willis Jeep - Call 993-2750. 6-13-4t

FOR SALE: Adding machine tape. TIMES VIRGINIAN Phone 352-8215. Appomattox, Virginia. 3-14-tf

FOR SALE: Picnic Tables - 7 & 8 ft. $40.00 and $45.00. All steel frame. Call 993-2892. Bobby E. Moore. 6-20-2p

FOR SALE: 14,000 B.T.U. Air Conditioner in excellent condition at a good price. Poe Hdwe. Co. Inc., Church Street, Appomattox, Virginia. 6-27-1t

FOR SALE: 1971 Chevrolet Kingswood Station Wagon - W/Air & Power. Clean. Burnett Motor Co. Inc., Concord, Va. D.L. 7419. 6-27-1t

1971 LTD Coupe - Loaded Burnett Motor Co., Inc., Concord, Va. D.L. 7419. 6-27-1t

## For Sale

FOR SALE: New house, 0.60 acre lot, 3 bedrooms, walk out basement, 1 1/2 baths, all brick, car port, 2 fireplaces, Appomattox County. Near Concord, Rt. 609, priced at $33,500. Call 352-7901 or 352-2350. 5-16-tf

FOR SALE - Fill Dirt - Truck Load delivery cheap - Carwile Construction Co., Inc. Phone 352-7911. 8-16-tf

HOUSE FOR SALE - 5 rooms & bath - ½ Acre of land near Village Square Apts - Near Spout Spring - Harry Mann. 6-27-1p

FOR SALE: Used appliances: If you are in need of a used appliance call us, chance are we will have what you need, or can get it. Poe Hdwe., Co., Inc. Appomattox. 6-13-tf

FOR SALE - 4 Room House, bath, 2 1/3 acres of nice level ground - Phone 392-5230 - Farmville, Va. 6-20-2p

FOR SALE: House Trailer. Beautiful mobile home, 2 bedrooms, living and dining rooms and kitchen. All furniture and appliances included except living room suite. parking can be arranged. $750.00 and take over payments. For information call 352-8181. 6-20tf

**Attention Local Craftsmen!**
**SANJECHI VILLAGE**
**GIFT SHOP** to open soon.
Arts & Crafts, paintings, jewelry purchased or accepted on consignment. Call 352-7696 or visit the village - Rt. 460 - 3 miles W. of Appomattox with a sample of your work. 6-20-2t

FOR SALE: In Appomattox, 2 year old brick, 3 bedroom house, large living room, kitchen, dining room combination, large family room, bath, electric heat, wall to wall carpet throughout. 100 X 150 ft. lot $28,500. Twyman Coleman. 352-8289 with L. G. Atkins, Inc. Farmville, Va. 239-6181. 6-20-TF

FOR SALE: 1972 Pinto Station Wagon, 37,000 miles, call 933-8946. Dennis Chenault. 6-20-2p

HOME FOR SALE - 3 Bedroom Brick Ranch with carport - Total electric -Full basement, good location, assume 7% VA loan - $27,000 - Allen Carmody Statewide Realty Co., 408 A. East 3rd St., Farmville, 23901 - Phone 352-6312 or 392-6164. 6-27-tf

NEW HOMES
CONCORD, VA.
In Windsor Forest, off 460 East at Moody's Transfer Townhouses, split foyers and ranches now open. Drive out and look them over. Price range $29,500 - $38,500.
FRANK R. MORRISON
993-2131 6-27-47

**For Sale - 1972 Mobil Home - 12 x 61 - 2 bedrooms - 2 full baths - gas range & furnace - Phone 352-3761. 6-27-6p**

**For Sale - 1962 Falcon - $100.00** - 352-8990. 6-27-1p

FOR SALE: 1971 Chevrolet Custom Cpe. - W/V8 Auto - P.S. - Vinyl Roof & Interior. Burnett Motor Co. Inc., Concord, Va. D.L. 7419. 6-27-1t

FOR SALE: Home by owner; 5 wooded acres with 3600 square feet house under construction; 3½ miles South of Appomattox. Phone 352-3901 6-6/tf

FOR SALE: Rubber Stamps and Stamp Pads. Phone 352-8215. TIMES VIRGINIAN. 3-14-tf

1974 Caprice Coupe - W/Air - Power Steering & Power Brakes - Vinyl Roof - Tape deck - See & Save - Burnett Motor Co., Inc., Concord, Va. D.L. 7419. 6-27-1t

16,000 BTU Air Conditioner - 220 volt. used approximately 24 hours. Call 352-7741 after 5:00 p.m. 6-27-1t

1972 LTD Coupe - Loaded - Burnett Motor Co., Inc., Concord, Va. D.L. 7419. 6-27-1t

## Wanted

WANTED: Experienced, Lead guitar player interested in playing in Rock 'N' Roll Band. Information Call 983-2873. 6-20-2p

SPINET CONSOLE PIANO Wanted: Responsible party to purchase spinet piano on low monthly payments. Can be seen locally. Write Sales Manager, P.O. Box 276, Shelbyville, Indiana 46176 6-20-4p

WANTED: Farms and Homes to sell - Call Marion Nash - 352-8784 - Lawhorn Realty Co. 9-27-tf

WANTED: Farms, Homes, Timber Tracts -anywhere in Southside Virginia. Call Twyman Coleman, with Landon G. Atkins Realtors, Farmville, Va. - Phone 392-6181. 4-4-52p

Wanted--To buy 10 to 50 acres of land any location. David Glymph, 13512 Westwind Dr., Silver Springs, Md. 20904 Phone 301-384-6273. 5-9-8p

WANTED: Lawns to mow. Call Charles Norfleet 352-7380. 6-27-1t

WANTED: - Homes to sell. City and Suburban. Instant Cash for your home. For a free appraisal of your property call Ted Sims Real Estate. 845-2383 Lynchburg, Va. 2-21-tf

## For Rent

FOR RENT - 2 bedroom mobile home 1 mile from town - Furnished - Available July 1, 1974 - Couple Only - no pets - Reference required - Call 352-8009. 6-27-1t

HOUSE FOR RENT - 5 large rooms & bath - Five miles from town - Phone 352-8289. 6-27-1t

FOR RENT - HEAVY DUTY Carpet Shampooer For Your Wall To Wall Carpet. J. E. Sears & Co., Inc. - Phone 352-7138. 3-15-tf

FOR RENT: Two bedroom Trailer House for rent. Also Pigs for sale. Call 352-7096 after 6 p.m. 6-27-2p

## For Sale

1968 Mustang - 289, 3 speed, cragars, Factory Air, Stereo AM-FM Radio. Interested callers only, $1095.00. Call 845-0876 after 5:30 p. m.


Carpet, Linoleum, Tile
Ceramic, Drapery and
Accounstical Ceiling
SALES & INSTALLATION
Armstrong, Magee and Burlington House Carpets
FREE ESTIMATES
The Carpet House
221 East 2nd Street
Phone 392-6000
Farmville, Virginia


## Service

BILL SPERRY AUCTION CO. Sale of all kinds - Bill Sperry Auctioneer & Sales Manager - Phone 352-7466 - in Buckingham call E. A. (Bill) Talbert 983-2578. 4-11-tf

AUTO REPAIR- Lee Grant Texaco - Open evenings and Sundays - Phone 352-8505. 4-18-tf

HAULING, gravel, etc - Septic Tanks Installed - Call 352-7690 or 352-7664. 6-27-4p

WEDDING PICTURES IN NATURAL COLOR Reasonable Prices - Call after 5 p.m. 352-8201 - Robert E. Pankey 2-24-52p

GEORGE'S AUCTION SERVICE- Percy W. George Auctioneer, Phones 352-8488 or 352-3571. Appomattox, Va. 8-3-tf

Trees topped or taken down - Call Ernest Baldwin - 248-6121 or 248-6244 9-20-tf

CONTRACT PAINTING - Interior and Exterior, Latex and Oil Wall Papering, Lloyd M. Bryant and Son. Phone 352-8833, Appomattox, Va. 6-10.tf

M & M AUCTION CO. Russell and Ronald Millner, Auctioneers - Phone 352-7051, Appomattox, Va. or 239-5267, Lyncyburg, Va.

Septic Tanks Installed. Drain Fields Renewed. Free Estimates. Carwile Construction Co., Phone 352-7911. 3-5-tf

WELL Kept carpets show the results of regular Blue Lustre spot cleaning. Rent electric shampooer $1. Poe Hardware, Appomattox, Va. 6-27-1t

Custom Built Cabinets, Free estimates. Bennett & Kidd Cabinet Shop, Gilliam F. Kidd or Lynwood C. Bennett, Phone 239-2088 or 239-2842. 6-20-4t


"WE CRY FOR YOU" DICKERSON AUCTION Co.
PHONE 392-3556
Farmville, Virginia 23901


SERVICE: COPIES: One copy or as many as you like. THE TIMES VIRGINIAN, Phone 352-8215. 3-14-tf

Wedding Pictures, Outdoor portraits, commercial or industrial photography by appointment. Call or contact Robert E. Pankey 352-8201 4-25-52P

## Real Estate

**NEW AT CONCORD**

Brick Ranch - 3 above average size bedrooms with large family room - kitchen combination - living room with fireplace - 2 full baths - built-in range and dishwasher - full carpet - Central air - Carport - Nice Lot - Compare this home with others at $35,500 - See it now. **Counts & Jones Ltd,** 8314 Timberlake Road - Office 237-2991 - Les Mitchell - 332-5194, John Wm. Jones - 384-3737, Ted Counts-239-1100 6-27-tf

## Notice

NOTICE: If you have lost a dog check with your local dog warden before it is too late. Courtesy of an animal lover. 6-64t

PRESERVE YOUR MOST PRECIOUS Photographs and Newspapers, Photos & Stores. Have them LAMINATED at the TIMES-VIRGINIAN. Prompt service and reasonable prices. 7-22-tf

MONEY TO LOAN: 1st, 2nd, & 3rd mortgage. Money to loan at bank rates. Cash to pay your bills, home improvement loans. Consolidate all your bills in one monthly payment.
TED SIMS REAL ESTATE
Day-845-2383 Night-845-8794
Lynchburg, VA 2-21-tf

ATTENTION - TOY & GIFT PARTY PLAN! Earn Commissions up to 30%! No experience needed! FREE Sample Kit! OR earn Free Gifts by having a Party! Call or write SANTA's Parties, Avon, Conn. 06001. Telephone 1 (203) 673-3455. 6-20-2t

NOTICE: In compliance with Section 653-653A and Section 22-61 of the Code of Virginia as amended a meeting of the School Trustee Electorial Board of Appomattox County is hereby called by the Chairman for 10:00 a.m. Saturday June 29, 1974, at the Court House, Appomattox, Virginia. The purpose of this meeting is to appoint a School Trustee for Stonewall District of Appomattox County. The term is for four years beginning July 1, 1974.
School Trustee
Electorial Board
Stuart Farrar, Chairman
6-20-2t

REWARD - Leading to the arrest and conviction of person or persons taking old stairway post from Old Joe Ferrell Home. Fred Jones, Phone 352-7872, Appomattox. 6-20-3t

RUTLEDGE SHOE SHOP and Deluxe Beauty Shop will be closed the week of July 1st for vacation. 6-27-1p

## Card of Thanks

The family of the late Mrs. Annie B. Walker would like to thank all of its relatives and friends for all of its acts of kindness during their recent lost and a special thanks to Mr. Paulette and all members of the School transportation system for its beautiful floral design. William Walker and the Dimple Walker Family. 6-27-1p

I would like to thank my friends and neighbors for the flowers, cards and visits during my stay in the hospital and since my return home.
Maynard Gilbert
6-27-1t

CARD OF THANKS: I wish to thank everyone for the gifts, flowers, food, cards, and every other act of kindness shown me and my family during my stay in the hospital and since my return home. A special thanks to Rev. and Mrs. J. J. Bowman and to Rev. Deryl Holliday for their visits. Mrs. J. C. Simpson.
6-27-1t


Want Ads SATISFY YOUR NEEDS Fast!

Distinctive PRINTING

In Great Form
We custom print all business forms just as you want them. Call for estimate.
TIMES-VIRGINIAN
Phone 352-8215
Appomattox, Virginia


## Public Notice

**FOOD STAMP PROGRAM**

The Food Stamp Act of 1964, as amended, provides for a permanent Food Stamp Program, administered nationally by the Food and Nutrition Service of the United States Department of Agriculture. This program becomes mandatory July of 1974 and will replace the surplus Commodity Program in Appomattox County. Application will be accepted during the month of July with sale of Food stamps to begin in August.

The Food Stamp Program enables low-income households to buy more food of greater variety to improve their diets. Participants pay a small sum of money--the amount based on family size and net monthly income--and receive a larger value of food stamps, which can be spent like money in participating food stores. With food coupons, a household may purchase any food or food product for human consumption except alcoholic beverages, tobacco, and imported food and meat.

To qualify for food stamp benefits, single and family households must meet national standards for income and resources or have all household members receiving public assistance; be made up of one group of persons, excluding roomers, boarders and live-in attendants, who are living as one economic unit; cook their own food at home; and make certain that ablebodied household members over 18 register for employment.

Income is any money received by all members of the household, except students under 18 years old, including wages; public assistance; retirement; disability benefits; pensions; veteran's, workmen's or unemployment compensation; old-age, survivors, or strike benefits; support payments; alimony; scholarships, educational grants, fellowships and veterans' educational benefits; dividends, interest, and all other payments from any sources which may be considered a gain or a benefit. The monthly net income a household can have and take part in the program is based on family size.

Resources are such liquid assets as cash on hand, in bank or other savings institution accounts, U. S. Savings Bonds; stocks and bonds, and such nonliquid assets as building, except for the family home, land, and certain real or personal property. Each household is allowed up to $1,500 in resources except for those households of two or more persons with a member or members age 60 or over--then the resources may not exceed $3,000.

With few exceptions, everyone between 18 and 65 years of age who is able-bodied has to register to work. If one member refuses to do so, the entire household becomes ineligible to receive food stamps.

To apply for food stamps, the head of the family must contact the local office of the welfare departments, complete an application form and be interviewed by a representative of the welfare department. All factors of eligibility must be verified by the applicant. He should have papers to show: where he lives; how many are in the family; number of other persons in the household; how much income each person receives; amount and type of resources; how much being paid for rent, medical bills, child care, education and other expenses.

Applications will be accepted in Appomattox on Tuesday through Thursday each week (except for legal holidays) from 9:00 a.m. to 11:00 a.m. and 1:00 p.m. to 4:00 p.m. with the first date to apply being Tuesday, July 9. In some instances it may be necessary to set up appointments. There is an allowance of 30 days to process each application.

No applications will be taken prior to July 9. 6-27-1t


The Professionals
DITCH WITCH TRENCHERS
TRENCHES
FOOTINGS & DITCHES
4" to 20" Wide
Up to 40" Deep
Call 352-8493 For Rates
ANDERSON & STRATTON CONSTRUCTION COMPANY
Home Builders
Appomattox, Va.


## Legal Notice

WHEREAS, the Board of Supervisors of Appomattox County, Virginia deems it necessary to change the July meeting date from Friday, July 12th to Thursday, July 11, 1974 at 9:00 o'clock a.m.

NOW, THEREFORE BE IT RESOLVED that the Board of Supervisors of Appomattox County, Virginia hereby changes its regular meeting date in July from the second Friday in July to the Second Thursday in July being the 11th day of July, 1974, at 9:00 o'clock in the Clerk's office.

Aldah B. Gordon, Clerk
6-26-2t

## Public Notice

WHEREAS, Ivey Holland and Martin Luther Webb have loyally and faithfully served the citizens of the Town of Appomattox for the years 1959-1974 and 1967-1974 respectively;

AND WHEREAS, during these years Appomattox has experienced complicated problems in providing services for its citizens requiring keen intellect, unwavering dedication, a firm grasp of business principles and the ability to communicate sound governmental principles to constituents;

AND WHEREAS, both Ivey Holland and Martin Luther Webb have applied all of the above serving the Community of Appomattox;

NOW, THEREFORE BE IT RESOLVED, that the Appomattox Town Council duly assembled on this the seventeenth day of June nineteen hundred seventy-four, does hereby express its sincere appreciation and gratitute to Ivey Holland and Martin Luther Webb for their service to the Town of Appomattox.

Mayor,
Members, Appomattox Town Council
6-27-1t

## In Memoriam

In memory of Robert E. Trent, Sr., birthday, June 28.

*MY LOVE IS LOST*

*My love is lost.*
*I held it as a handful of sand, clenching my fist to hold it there.*
*Yet, bit by bit, it slipped through my straining finers.*
*Now, nothing but memories of every smile, every kiss, and, above all, every word.*
*For 'twas not into my ear you whispered but into my heart.*
*'Twas not my lips you kissed, but my soul.*
*And when I opened my tired hand and found my love was gone*
*I trembled and died.*
*I struggle to hide my deadness.*
*To conceal the emptiness in my eyes, that sparkle with tears always so close*
*but never come.*
*My mind quivers and screams, fight, fight to live*
*But why?*
*My handful of existence has vanished.*
*My love is lost.*
*My love is lost.*

Lucy Trent & Son
6-27-1p

give AMERICAN CANCER SOCIETY

FREE: Kittens need a good home. Call 352-8953. 6-27-1t


AVON says
LAUGH ALL THE WAY TO THE BANK. As an Avon Representative, you can make good money even if you never "sold" before. Interested? Call: 239-1456
Patricia M. Montgomery
11 Greenwell Court
Lynchburg, Va. 24502



FOR SALE
200 Acres
- 1 Mile South of Appomattox
on Rt. 727.
Long Road Frontage.
$1,000.00 per acre
Phone 352-8577. 6-27/TF



PROPERTIES FOR SALE

NEW LISTING - Nice brick rancher located approximately 2½ miles from Appomattox on Route 727. This home has 3 bedrooms, large livingroom, large eat-in kitchen and a full walk-out basement. Home is situated on 2.9 acres with 190 ft. road frontage and a creek in the rear of the lot. Priced at - $29,500.00.

BUILDING LOTS - Beautiful wooded lots in a nice section of Appomattox. Lots have central water and sewage. These lots are also governed by restriction which protects the home owner. Priced at - $3,850.00 each.

35 Acres located on Rt. 727, approximately ¾ mile from Appomattox, very close to new High School with long road frontage, very valuable property with the right development.

Charming old farm house located on approximately 3 acres in Appomattox County. Home very nicely redone with 4 bedrooms, dining and living room, kitchen and family area. Nicely landscaped and nicely located.

For further information contact -
RICK GALLIER
of
J. A. Williams Real Estate
Phones 352-8181 or 352-8313 5-23-tf.